

Comparison of Gen-Probe TMA, Abbott real-time PCR, and Roche PCR for the detection of wild-type and mutant plasmid strains of *Chlamydia trachomatis* in Sweden



*Aarhus University Hospital, Skejby
Denmark*

Jens K. Møller MD, PhD, DMSc
Chief Consultant
Associate Professor of Clinical Microbiology



Department of Clinical Microbiology

C. trachomatis – the clinical perspective!



Agnete and the Merman
Sculpture/fountain by the City Hall in Aarhus

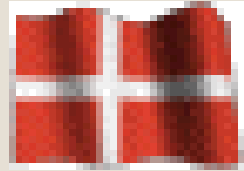

Hans Christian Andersen



Jenny Lind



C. trachomatis – the clinical perspective in Scandinavia!

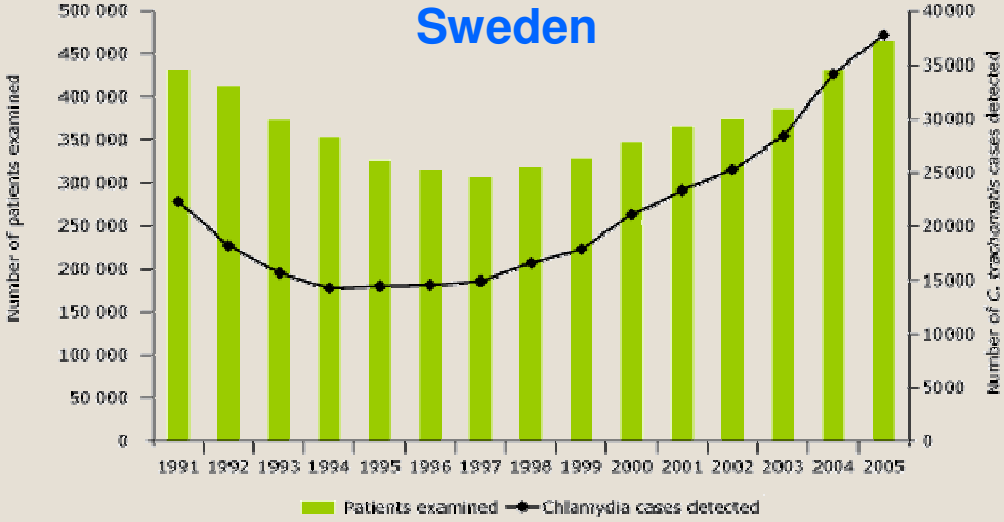

Number of patient cases

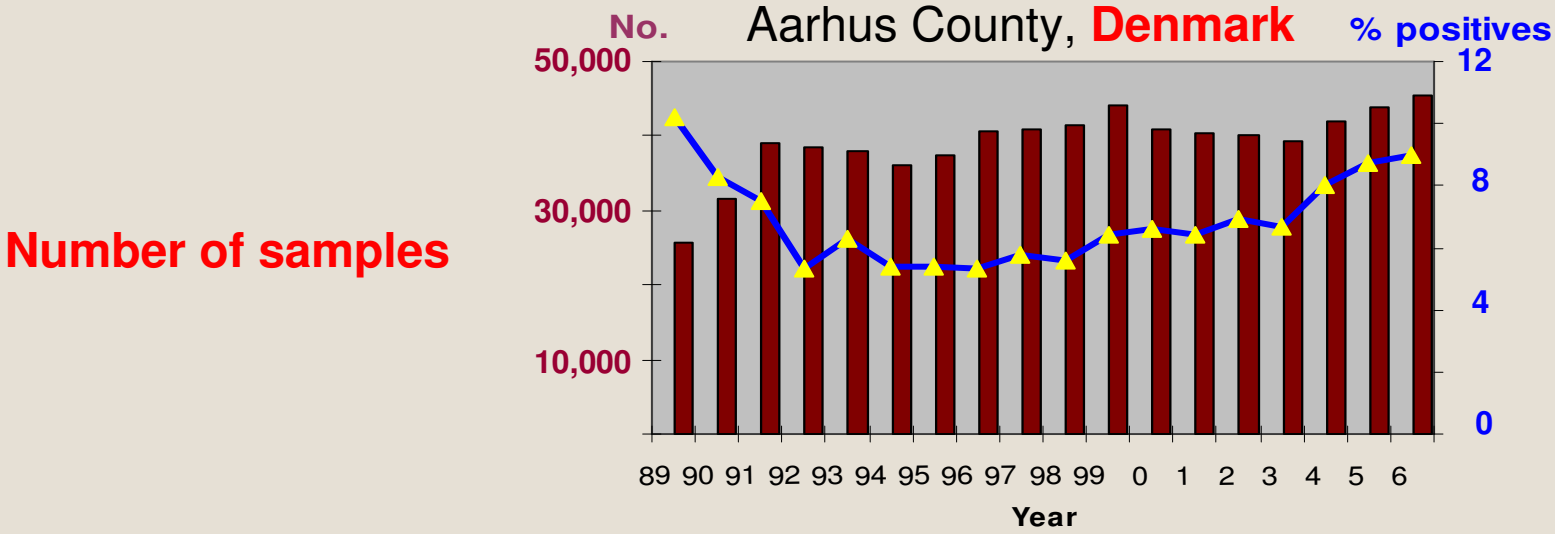

Number of samples

The Swedish mutant CT

..... From mid-September to October 2006, the county microbiology laboratory in Halmstad, Halland county, tested 1700 consecutive incoming specimens with a MOMP-specific PCR in parallel with Abbotts m2000 plasmid PCR. In 13% of all diagnosed *C. trachomatis* cases in Halland county during this period (24/186), we found a variant strain that was only positive in MOMP tests. Clinical data indicates no difference from infections with the wild type strains.....

T Ripa, P Nilsson

A variant of *Chlamydia trachomatis* with deletion in cryptic plasmid: implications for use of PCR diagnostic tests.

Euro Surveill. 2006 Nov ;11 (11):E061109.2 17213548

The Swedish mutant CT

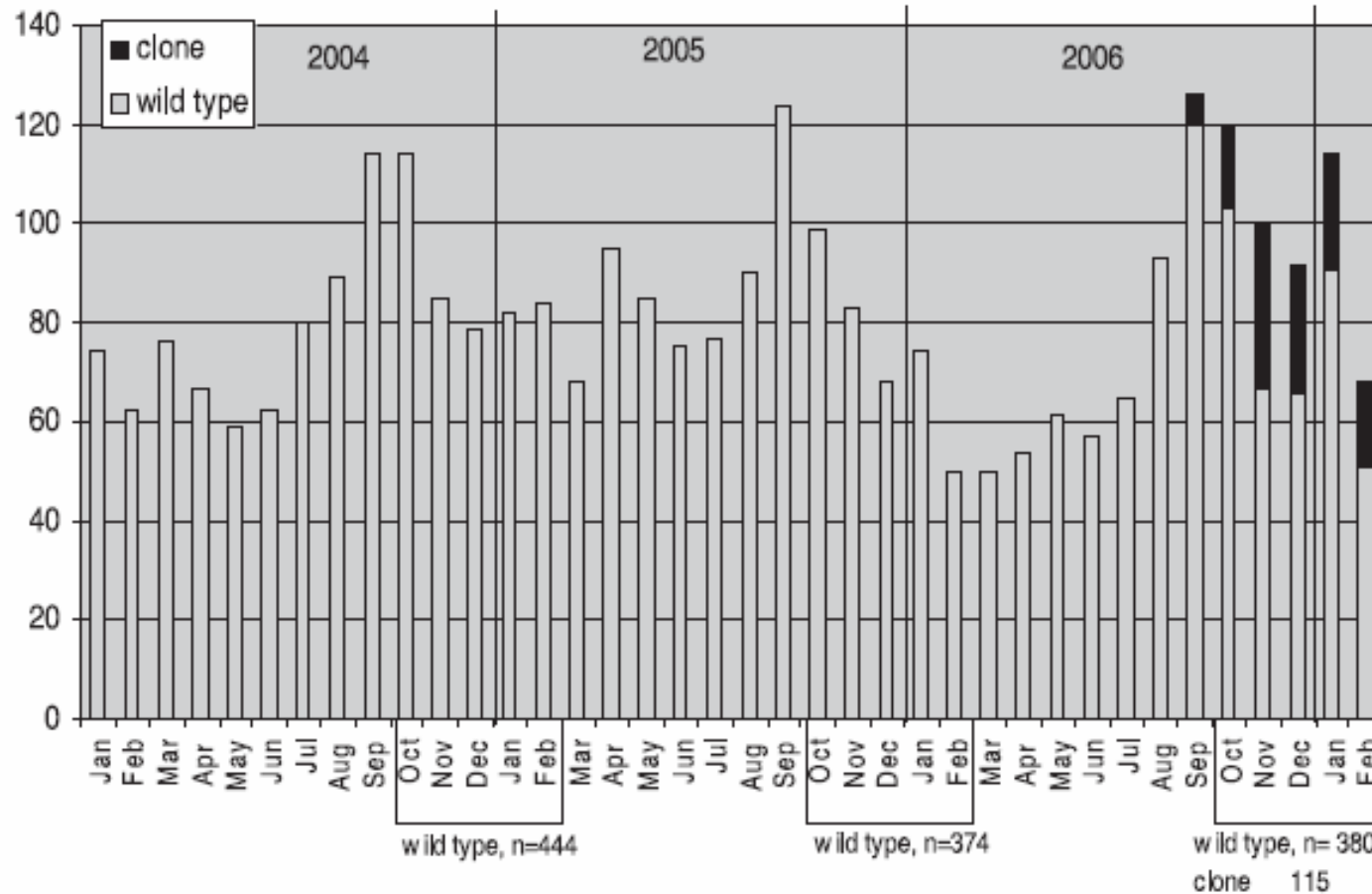
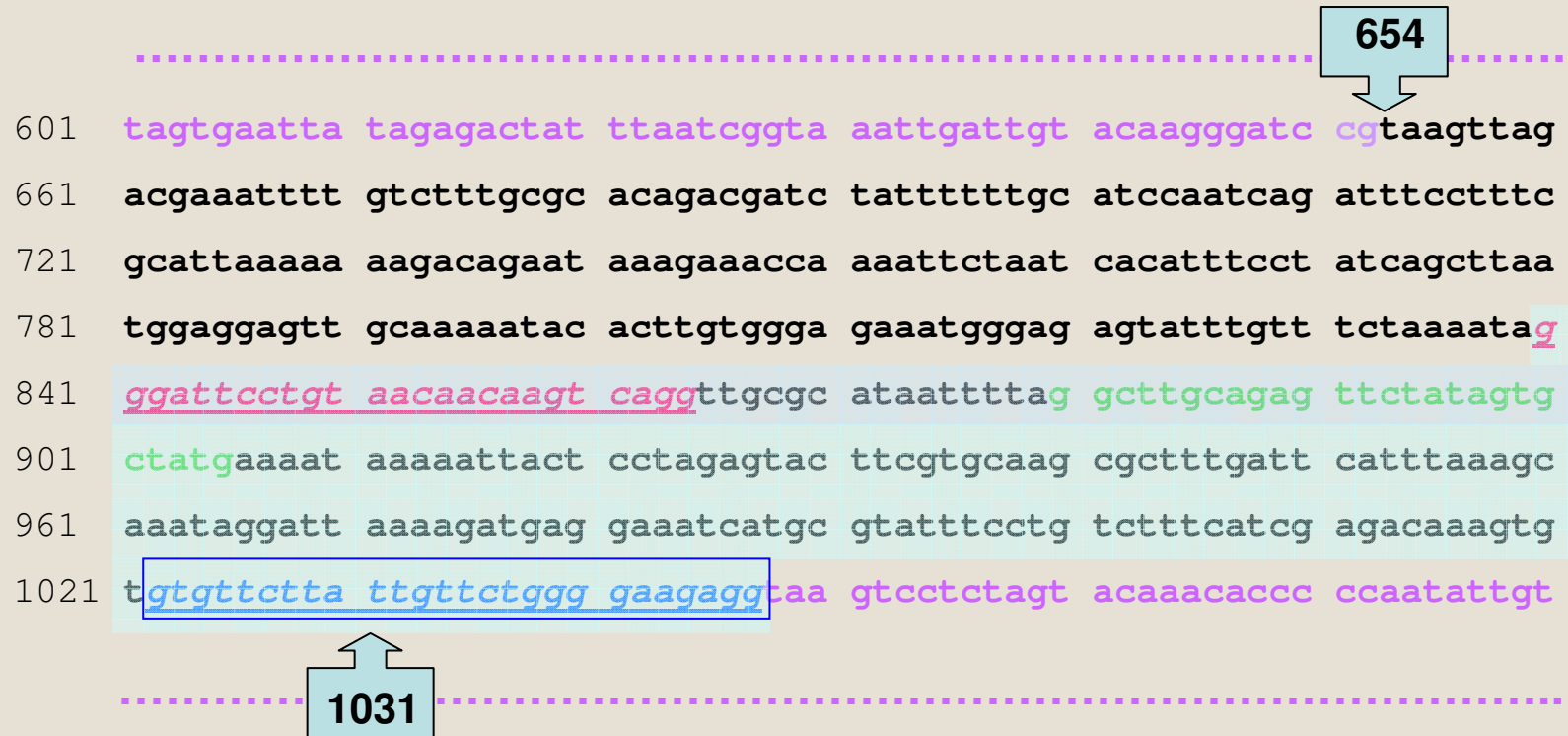

Fig. 1. Number of diagnosed *Chlamydia trachomatis* infections by PCR in Halland County monthly from January 2004 through February 2007. The 5-months period, October to February, is highlighted, giving the numbers of wild-type infections and the mutant-strain infections.

Ripa & Nilsson , Sex Transm Dis. 2007 May;34(5):255-6.

The Swedish mutant CT

(Deletion of 377-bp, from position 654 to 1031) *



Roche PCR amplicon

* Ripa & Nilsson , Sex Transm Dis. 2007 May;34(5):255-6.

Mutant PCR

```

1 tttgcaactc ttggtgtag actttgcaac tcttggtggt agactttgca actccttggtg
61 gtagactttg caactccttg tgtagactt ggtcataatg gacttttgtt gaaaaatttc
121 ttaaaatcct agagctccga ttttgaatag ctttggttaa gaaaatgggc tcgatggctt
181 tccataaaaag taggttggtc ttaacttttg gggacgcgtc ggaaatttgg ttatctactt
241 tatctcatct aactagaaaa aattatgctg ctgggattaa ctttcttgtt tctttagaga
301 ttctggattt atcgaaaacc tggataaagg ctatctctct tgaccacagc gaatccttgt
361 ttaaaatcaa gtctctagat gtttttaatg gaaaagtcgt ttcagaggcc tctaaacagg
421 ctagagcggc atgctacata tctttcacia agtttttgta tagattgacc aagggatata
481 ttaaaccggc tattccattg aaagattttg gaaacactac attttttaa atccgagaca
541 aaatcaaaac agaatcgatt tctaagcagg aatggacagt tttttttaa gcgctccgga
601 tagtgaatta tagagactat ttaatcggta aattgattgt acaagggatc cgtaagttag
661 acgaaatttt gtctttgccc acagacgacg tattttttgc atccaatcag atttcctttc
721 gcattaaaaa aagacagaat aaagaaacca aaattcctaa cacatttctc atcagcttaa
781 tggaggagtt gcaaaaatac acttgtggga gaaatgggag agtatttgtt tctaaaaatg
841 ggattcctgt aacaacaagt cagggttgcgc ataattttag gcttgacagc ttctatagtg
901 ctatgaaaat aaaaattact cctagagtac ttcgtgcaag cgctttgatt catttaaagc
961 aaataggatt aaaagatgag gaaatcatgc gtatttctct tcttctcatc agacaaaagt
1021 tgtgttctta ttgttctggg gaagaggtaa gtctctctagt acaaacaccc ccaatattgt
1081 gatataatta aaattatatt catattctgt tgccagaaaa aacactttta ggctatatta
1141 gagccaatct tctttgaagc gttgtcttct cgagaagatt tatcgtagc aaatatcatc
1201 tttgcggttg cgtgtcctgt gaccttcatt atgtcggagt ctgagcacc taggcgtttg
    
```

CT cryptic plasmid, **deleted sequence** marked

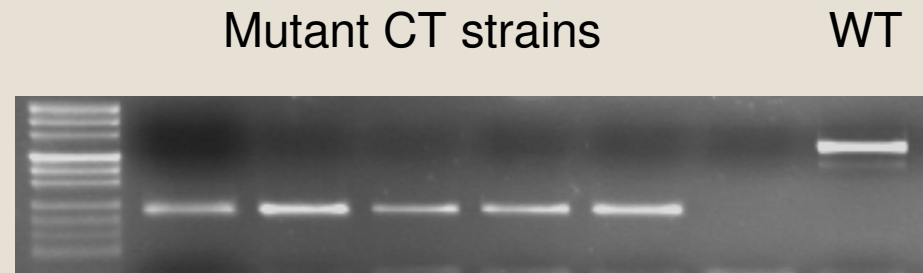

Mutant *C. trachomatis*

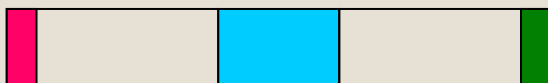

Wild-type *C. trachomatis*

PCR-products

Aim of study

- ❖ To compare the clinical performance of the GEN-PROBE APTIMA Combo 2 assay (AC2) with the Roche Cobas Amplicor and the Abbott m2000 assay.
- ❖ To determine the clinical performance of the three assays with the Swedish mutant CT strains.

Material

1808 consecutive first catch urine samples submitted to The Department of Clinical Microbiology in Malmö, **Sweden**.

Aliquots of urine samples were sent to The Department of Clinical Microbiology in Aarhus, **Denmark** for further Chlamydia testing within one week from the time of sampling.

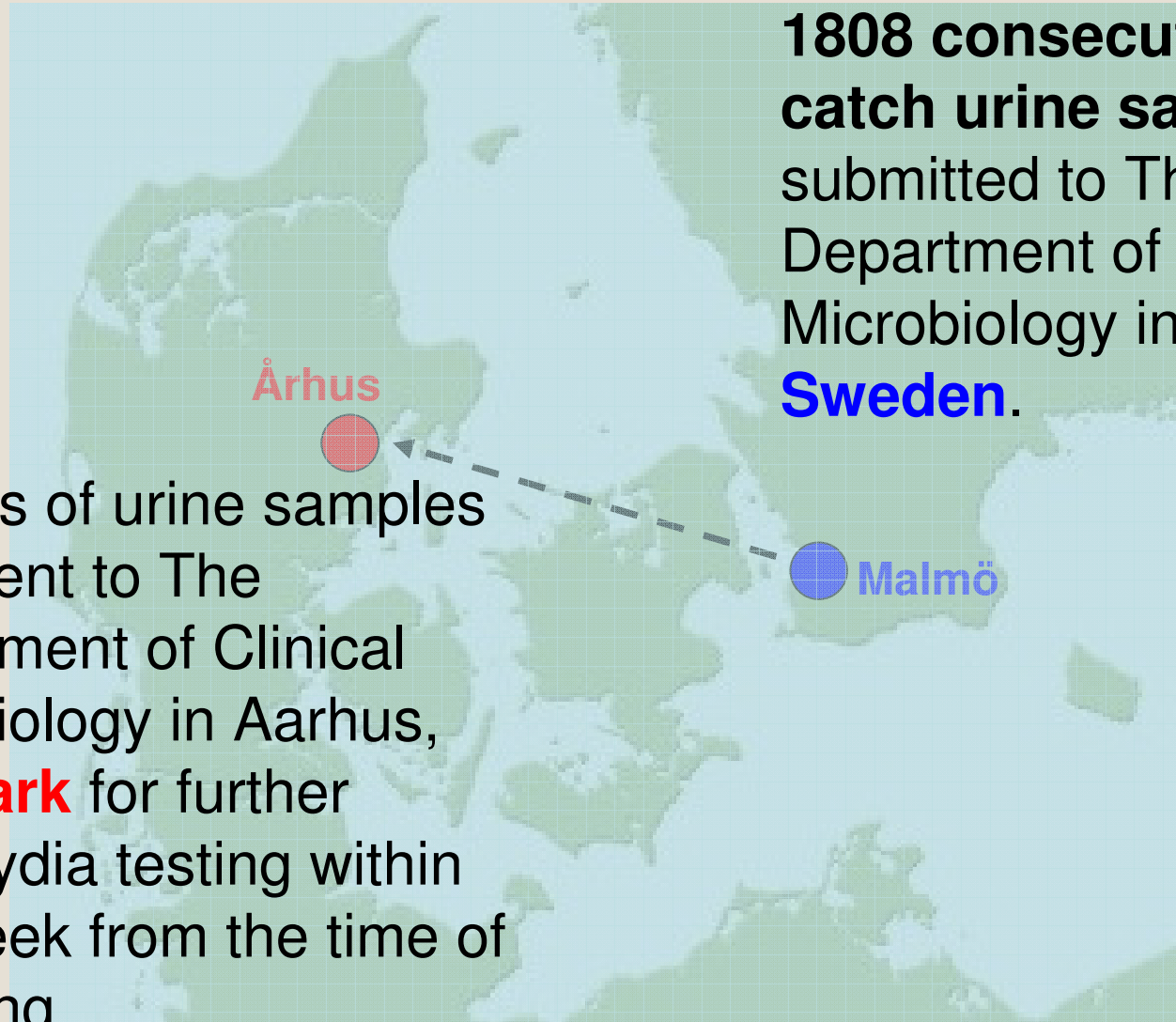

Material

- **Female** urine samples: **68 %**
(average age of females: 25 years)
- **Male** urine samples: **32 %**
(average age of males: 26 years)

Methods

| Malmoe | | Aarhus | |
|--------------|-----------------|------------|-----------|
| m2000 | Abbott | AC2 | Gen-Probe |
| Mutant PCR | <i>In-house</i> | ACT | Gen-Probe |
| | | RCA | Roche |

The cryptic plasmid is the "target"

23S rRNA is the "target"

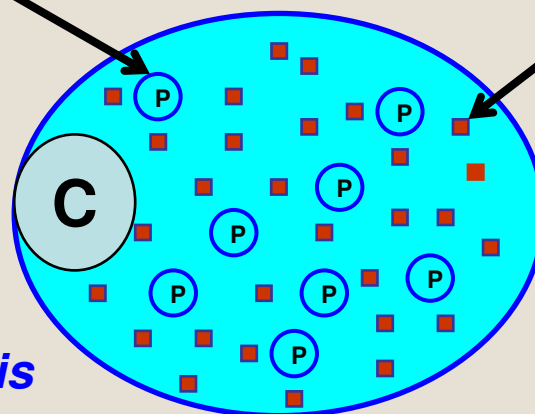

"Biological amplification"

1000 : 10 : 1

RNA : plasmid : chromosome

Chlamydia trachomatis

Definition of “true positives”

A **combined reference standard** was used that defines a sample as true positive if **at least 2 of the 4 commercial CT assays** employed were found positive.

Samples with discrepant test results (**AC2 +, m2000 -, and RCA -**) were examined with an in-house PCR for the presence of a plasmid with the 377-bp deletion.

Patterns of test results

| No. samples | True positive | m2000 Abbott | RCA Roche | AC2 Gen-Probe | ACT | Mutant PCR |
|-------------|---------------|--------------|-----------|---------------|-----|------------|
| 102 | + | + | + | + | + | ND |
| 10 | + | + | - | + | + | ND |
| 2 | + | - | + | + | + | ND |
| 5 | + | - | - | + | + | - |
| 44 | + | - | - | + | + | + |
| 2 | - | - | + | - | - | ND |
| 1 | - | + | - | - | - | ND |
| 1 | - | - | - | - | + | ND |
| 1645 | - | - | - | - | - | ND |
| 1808 | 163 | 113 | 106 | 163 | 164 | 44 |

Results

- Positive sample prevalence:

9 % (163/1808)

- Prevalence of mutant strains:

27 % (44/163)

GEN-PROBE APTIMA COMBO 2

| | AC2 + | AC2 - | |
|--------|------------|-------------|------|
| True + | 163 | 0 | 163 |
| True - | 0* | 1645 | 1645 |
| | 163 | 1645 | 1808 |

*5 initially positive samples were repeatedly negative by retest

All positive samples are routinely retested in our lab.

ROCHE COBAS AMPLICOR

| | RCA + | RCA - | |
|--------|------------|-------------|------|
| True + | 104 | 59* | 163 |
| True - | 2 | 1643 | 1645 |
| | 106 | 1702 | 1808 |

* 44 mutant strains

ABBOTT m2000

| | m2000 + | M2000 - | |
|--------|------------|-------------|------|
| True + | 112 | 51* | 163 |
| True - | 1 | 1644 | 1645 |
| | 113 | 1695 | 1808 |

* 44 mutant strains

GEN-PROBE APTIMA CT#

| | ACT + | ACT - | |
|--------|------------|-------------|------|
| True + | 163 | 0 | 163 |
| True - | 1* | 1644 | 1645 |
| | 164 | 1644 | 1808 |

Confirmatory assay targeting another target than AC2

* Repeatedly positive sample

All samples

| Assay | Sensitivity | | Specificity | |
|-------|-------------|---------|-------------|-----------|
| | % | No. | % | No. |
| AC2 | 100.0 | 163/163 | 100.0 | 1645/1645 |
| ACT | 100.0 | 163/163 | 99.9 | 1644/1645 |
| m2000 | 68.7 | 112/163 | 99.9 | 1644/1645 |
| RCA | 63.9 | 104/163 | 99.9 | 1643/1645 |

All samples but mutants

| Assay | Sensitivity | |
|-------|-------------|---------|
| | % | No. |
| AC2 | 100.0 | 119/119 |
| ACT | 100.0 | 119/119 |
| m2000 | 96.6 | 112/119 |
| RCA | 88.8 | 104/119 |

Conclusions

The **Gen-Probe Aptima Combo 2** assay for the detection of CT is highly sensitive and specific irrespectively of the presence of the Swedish mutant CT strain.

The **Roche Cobas Amplicor** plasmid PCR and the new **Abbott m2000** real-time PCR plasmid PCR cannot detect the mutant CT strain, and thus have a poor clinical sensitivity in an epidemiological situation with an increasing number of CT strains harbouring the plasmid mutant.

Aptima Combo 2 is more sensitive than **m2000** and **Cobas Amplicor** in detection of wild-type CT strains in urine samples.

Acknowledgements

Kenneth Person, Dept. of Clinical Microbiology, Malmö University Hospital, Sweden

Lisbeth N. Pedersen, Dept. of Clinical Microbiology, Aarhus University Hospital, Skejby, Denmark

The staff of the Chlamydia lab in Dept. of Clinical Microbiology, Aarhus University Hospital, Skejby